

PREMIUM LIST
(Updated May 11, 2026)

PUGET SOUND EARTHDOG CLUB

**156th, 157th, 158th, and 159th
EARTHDOG TESTS**

(AKC Licensed)

Events [#2026525301](#), [#2026525302](#), [#2026525303](#), [#2026525304](#)

**Lake Family Residence
17926 Mary Lane SW, Rochester, WA 98579**

Saturday and Sunday, May 16 & 17, 2026

These Earthdog Tests are held under the Rules and Procedures of the AMERICAN KENNEL CLUB

Pre-Entries ⇒ **Regular Classes: \$23, EE (SE + ME) \$35, Introduction to Quarry: \$12.50**
Junior Handlers: Regular classes: \$15, EE: \$25

Day of Test ⇒ Regular Classes: \$30, EE \$45, Introduction to Quarry: \$15

Day of Test Entries *close 30 minutes prior* to scheduled judging time.

Entry Limits!

Entries to the *Senior Earthdog* and *Master Earthdog* classes will be limited to *30 total entries* in SE and ME combined per test.

Entry prices include \$4.50 AKC recording fee

Pre-Entries Close 6:00 PM PDT, Wednesday, May 13, 2026

Mail to: Sandra Distefano, Test Secretary, 1884 NE 170th St., Shoreline, WA 98155-6021
Make checks (US funds) payable to "PSEC"

Via e-mail: Scan and send your *signed* entry to entries@psec-earthdog.org
The Secretary will email a Paypal invoice (payable via credit card) for entry fees

Entries are not complete until paid!

ELIGIBILITY

Dogs must be at least 6 months old. Dogs registered with the AKC or recorded with the Foundation Stock Service (FSS) of eligible breeds and dogs that are spayed or neutered or have a Limited Registration, ILP, or PAL number may participate. Only complete entry forms including Registration/ILP/PAL numbers will be accepted.

Eligible Breeds: Open to AKC registered or FSS recorded *Dachshunds, Miniature Pinscher, Jagdterriers & Terrier Breeds: American Hairless, Australian, Bedlington, Border, Cairn, Cesky, Dandie Dinmont, Fox (Smooth, Wire), Glen of Imaal, Japanese, Lakeland, Manchester, Miniature Bull, Miniature Schnauzer, Norfolk, Norwich, Parson Russell, Rat, Russell, Scottish, Sealyham, Silky, Skye, Teddy Roosevelt, Welsh, West Highland White, Yorkshire.*

CERTIFICATION



**AMERICAN
KENNEL CLUB**

Permission has been granted by the American Kennel Club for holding this event under American Kennel Club Rules and Regulations.

The AKC is committed to creating a safe and respectful sport environment for all. If you need to talk to someone or need help, please call 800. 656.HOPE (National Sexual Assault Hotline) or text HOME to 741-741 for free, 24/7, confidential services from trained crisis counselors.

PUGET SOUND EARTHDOG CLUB
2026 OFFICERS AND DIRECTORS

President: Jeff Dairiki · Vice-President: Curtis Lake · Treasurer: Janet Pool
 Secretary: Jo Anne Peyton – 3712 Shorewood Ave, Greenbank, WA 98253
 Immediate Past President: Sil Sanders · Directors: Lia Bijsterveld, Jill Petersen

TEST CO-CHAIRS

Jeff Dairiki
 1884 NE 170th St
 Shoreline, WA 98155
dairiki@dairiki.org
 Laurits “Dix” Dixon
 309 S Burdick Ave
 Vancouver, WA 98661
dixolg@comcast.net

TEST COMMITTEE

Laurits “Dix” Dixon
 Jeff Dairiki
 Janet Pool
 Sil Sanders
 Jill Petersen

TEST SECRETARY

Sandra Distefano
 1884 NE 170th St
 Shoreline, WA 98155-6021
distef@dairiki.org
 206-468-7988



CLASSES OFFERED

Introduction to Quarry, Novice Earthdog, Junior Earthdog: Open to all dogs of eligible breeds.

Senior Earthdog: Open to dogs who have completed a JE title.

Master Earthdog: Open to dogs who have completed an SE title.



JUDGES

	Saturday AM	Saturday PM	Sunday AM	Sunday PM
<i>(Judge Change)</i> Susan Ellestad – Moses Lake, WA	ME & SE	JE		NE
Kathy Kansky – Freeland, WA	NE		JE	IQ
Valorie Perry – Wellton, AZ	JE	ME & SE	NE	
Marie Quarles – Beaver creek, OR		NE	IQ	ME & SE
Tom Quarles – Beaver creek, OR	IQ		ME & SE	JE
Michele Stephens – McCleary, WA		IQ		

JUDGING SCHEDULE

	Saturday AM	Saturday PM	Sunday AM	Sunday PM
Master Earthdog:	8:45 am	1:00 pm	8:45 am	12:30 pm
Senior Earthdog:	10:15 am †	2:00 pm †	10:15 am †	1:30 pm †
Junior Earthdog:	10:45 am	2:30 pm	10:45 am	2:00 pm
Novice Earthdog:	10:30 am ‡	2:30 pm ‡	10:30 am ‡	2:00 pm ‡
Intro To Quarry:	9:15 am	1:30 pm	9:15 am	1:00 pm

† or 15 minutes after Master is completed, whichever is later.

‡ or 15 minutes after Intro is completed, whichever is later.

AWARDS

Flat ribbons will be presented for Passing Intro to Quarry.

Qualifiers in NE, JE, SE, and ME classes will receive green & white rosettes.

Rosettes will be awarded for completing NE, JE, SE, ME, EE titles as well as for double Qs in Senior and Master.

NOTICE TO EXHIBITORS

- **Bitches in season are not eligible for entry.** Entry fees will be refunded.
- **All dogs are to be held on a short leash** under control while on the test grounds.
- **NO FLEXI-LEADS ALLOWED IN THE PARKING AREAS OR IN AREAS TO/FROM THE TEST DENS.**
- **For everyone's safety, DOGS SHALL NOT BE LEFT UNATTENDED in exercise pens.**
- **Secure Dogs that are left in cars with windows down so they cannot jump out.**
- No dogs shall be allowed in areas immediately adjacent to test areas.
- Please remember that this is a private residence. All attendees must restrict their activity to designated areas.
- Confirmed entrants not present at the testing area when their number is called will be moved to the end of the class. Master Earth entrants will be declared absent if they do not show within 5 minutes of their brace being called.
- Returned checks do not constitute a valid entry fee. The Test Secretary shall add a \$25.00 collection fee to the amount of each returned check.
- **Bring water, shade, and shelter for you and your dogs. These tests will be run rain or shine.**

LODGING

There are motels that accept dogs in the Centralia and Lacey area.

Camping

Overnight camping and RV/trailer parking are available, there are NO HOOKUPS!

There is a \$20 suggested donation for camping.

Quiet hours – no generators – from 10pm–6am, please!

Generators should have a "Genturi" or similar snorkel to direct their exhaust away from other campers.

Contact Curtis Lake for Reservations – 253-720-8234

There will be a BYOB/BYOM potluck barbecue on the Lake's back porch Friday evening.

MEALS PROVIDED!

A light breakfast will be provided both days with fruit, cereal, and bottomless coffee.

For lunch, the club will provide a pesto, chicken, sundried tomato pasta dish on Saturday, and sandwiches and chips on Sunday.

Please bring *potluck* contributions to the meals, and/or leave a donation in the box by the food tables to help cover our food costs.

Guaranteed to be a treat!

EMERGENCY INFORMATION

Police, Fire, Ambulance – 911

Providence Centralia Hospital (for humans)

914 S. Scheuber Rd, Centralia, WA Phone: 360-736-2803

Olympia Pet Emergency, 4441 Pacific Ave SE, Lacey, WA 98503 360-455-5155

BluePearl Pet Hospital, 2432 Heritage Ct SW, Olympia, WA 98502 360-810-8885

Emergency Coordinator – Sil Sanders (360) 708-4665



PSEC Meeting Notice

Saturday, May 16, 2026

A brief Board Meeting and General Meeting will be held after the conclusion of judging.

All are welcome!

After the meeting, feel free to join us for a teriyaki chicken dinner.

Please email Janet Pool at anhingas@gmail.com to *RSVP for the dinner*, so we'll be sure to have enough food for everyone.

COVID-19 Event Rules

Puget Sound Earthdog Club

Earthdog Practice & Tests May 15–17, 2026

This trial will follow [State](#) & [County](#) Guidelines as of the date of the trial. These rules & policies CAN change in-between now and the trial. Updates will be posted to our [Facebook Group](#) and [website](#). Thank you for understanding.

Regardless, **if you test positive or feel sick, please don't come**. Just notify the secretary for a full refund of your entry.



Official American Kennel Club Earthdog Entry Form

Puget Sound Earthdog Club

Events #2026525301, #2026525302, #2026525303, #2026525304
Licensed Earthdog Tests

Lake Family Residence, Rochester, WA

- Saturday AM, May 16, 2026: Intro Novice Junior Senior Master
 Saturday PM, May 16, 2026: Intro Novice Junior Senior Master
 Sunday AM, May 17, 2026: Intro Novice Junior Senior Master
 Sunday PM, May 17, 2026: Intro Novice Junior Senior Master

FEES (Payable to PSEC): NE/JE/SE/ME: \$29 pre-entry (\$30 after 5/13/26). EE (SE + ME, same test) \$35 pre-entry (\$45 after 5/13/26)
 introduction to Quarry: \$12.50 pre-entry (\$15 after 5/13/26)

Send all entries to Sandra Distefano, Test Secretary, 1884 NE 170th St, Shoreline, WA 98155-6021. **Pre-Entries due 5/13/26.**

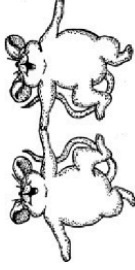

Official American Kennel Club Earthdog Entry Form

Puget Sound Earthdog Club

Events #2026525301, #2026525302, #2026525303, #2026525304
Licensed Earthdog Tests

Lake Family Residence, Rochester, WA

- Saturday AM, May 16, 2026: Intro Novice Junior Senior Master
 Saturday PM, May 16, 2026: Intro Novice Junior Senior Master
 Sunday AM, May 17, 2026: Intro Novice Junior Senior Master
 Sunday PM, May 17, 2026: Intro Novice Junior Senior Master

FEES (Payable to PSEC): NE/JE/SE/ME: \$29 pre-entry (\$30 after 5/13/26). EE (SE + ME, same test) \$35 pre-entry (\$45 after 5/13/26)
 introduction to Quarry: \$12.50 pre-entry (\$15 after 5/13/26)

Send all entries to Sandra Distefano, Test Secretary, 1884 NE 170th St, Shoreline, WA 98155-6021. **Pre-Entries due 5/13/26.**

Breed:	Amount of entry fees enclosed: \$	Date of Birth:
Breeder:	AKC No. <input type="checkbox"/> Foreign & List Country: <input type="checkbox"/>	Sex: <input type="checkbox"/>
Call Name:	AKC No:	Jr. Handler #:
Name of Jr. Handler (if any):	Full Name of Dog:	
Sire:		
Dam:		
Actual Owner(s):		
Owner's Address:		
City: State: Zip:		
Name of Owner's Agent/Handler (if any): <input type="checkbox"/> Please Separate My Entries		
<p>AKC Rules, Regulations, Policies and Guidelines are available on the American Kennel Club website: www.akc.org</p> <p>AGREEMENT</p> <p>I certify that I am the actual owner of the dog, or that I am the duly authorized agent of the actual owner whose name I have entered above. In consideration of the acceptance of this entry, I (we) agree to abide by the rules and regulations of The American Kennel Club in effect at the time of this event, and any additional rules and regulations appearing in the premium list of this event and entry form and any decision made in accord with them. I (we) agree that the club holding this event has the right to refuse this entry for causes which the club shall deem sufficient. I (we) certify and represent that the dog entered is not a hazard to persons or other dogs. In consideration of the acceptance of this entry and of the holding of this event and of the opportunity to have the dog judged and to win prizes, ribbons, or trophies, I (we) agree to hold the AKC, the event-giving club, their members, directors, governors, officers, agents, superintendents or event secretaries and the owner and/or lessor of the premises and any provider of services that are necessary to hold this event and any employees or volunteers of the aforementioned parties, and any AKC approved judge, judging at this event, harmless from any claim for loss or injury which may be alleged to have been caused directly or indirectly to any person or thing by the act of this dog while in or about the event premises or grounds or near any entrance thereto, and I (we) personally assume all responsibility and liability for any such claim; and I (we) further agree to hold the aforementioned parties harmless from any claim for loss, injury or damage to this dog. Additionally, I (we) hereby assume the sole responsibility for and agree to indemnify, defend and save the aforementioned parties harmless from any and all loss and expense (including legal fees) by reason of the liability imposed by law upon any of the aforementioned parties for damage because of bodily injuries, including death at any time resulting therefrom, sustained by any person or persons, including myself (ourselves), or on account of damage to property, arising out of or in consequence of my (our) participation in this event, however such, injuries, death or property damage may be caused, and whether or not the same may have been caused or may be alleged to have been caused by the negligence of the aforementioned parties or any of their employees, agents, or any other person. I (we) agree that the determination of whether the injury is serious shall be made by the event veterinarian and is binding on me (us). I (WE) AGREE THAT ANY CAUSE OF ACTION, CONTROVERSY OR CLAIM ARISING OUT OF OR RELATED TO THE ENTRY, EXHIBITION OR ATTENDANCE AT THE EVENT BETWEEN THE AKC AND THE EVENT-GIVING CLUB (UNLESS OTHERWISE STATED IN THIS PREMIUM LIST) AND MYSELF (OURSELVES) OR AS TO THE CONSTRUCTION, INTERPRETATION AND EFFECT OF THIS AGREEMENT SHALL BE SETTLED BY ARBITRATION PURSUANT TO THE APPLICABLE RULES OF THE AMERICAN ARBITRATION ASSOCIATION. HOWEVER, PRIOR TO ARBITRATION ALL APPLICABLE AKC BYLAWS, RULES, REGULATIONS AND PROCEDURES MUST FIRST BE FOLLOWED</p>		
Signature of owner or agent duly authorized to make this entry:		
Tel: Email:		

Breed:	Amount of entry fees enclosed: \$	Date of Birth:
Breeder:	AKC No. <input type="checkbox"/> Foreign & List Country: <input type="checkbox"/>	Sex: <input type="checkbox"/>
Call Name:	AKC No:	Jr. Handler #:
Name of Jr. Handler (if any):	Full Name of Dog:	
Sire:		
Dam:		
Actual Owner(s):		
Owner's Address:		
City: State: Zip:		
Name of Owner's Agent/Handler (if any): <input type="checkbox"/> Please Separate My Entries		
<p>AKC Rules, Regulations, Policies and Guidelines are available on the American Kennel Club website: www.akc.org</p> <p>AGREEMENT</p> <p>I certify that I am the actual owner of the dog, or that I am the duly authorized agent of the actual owner whose name I have entered above. In consideration of the acceptance of this entry, I (we) agree to abide by the rules and regulations of The American Kennel Club in effect at the time of this event, and any additional rules and regulations appearing in the premium list of this event and entry form and any decision made in accord with them. I (we) agree that the club holding this event has the right to refuse this entry for causes which the club shall deem sufficient. I (we) certify and represent that the dog entered is not a hazard to persons or other dogs. In consideration of the acceptance of this entry and of the holding of this event and of the opportunity to have the dog judged and to win prizes, ribbons, or trophies, I (we) agree to hold the AKC, the event-giving club, their members, directors, governors, officers, agents, superintendents or event secretaries and the owner and/or lessor of the premises and any provider of services that are necessary to hold this event and any employees or volunteers of the aforementioned parties, and any AKC approved judge, judging at this event, harmless from any claim for loss or injury which may be alleged to have been caused directly or indirectly to any person or thing by the act of this dog while in or about the event premises or grounds or near any entrance thereto, and I (we) personally assume all responsibility and liability for any such claim; and I (we) further agree to hold the aforementioned parties harmless from any claim for loss, injury or damage to this dog. Additionally, I (we) hereby assume the sole responsibility for and agree to indemnify, defend and save the aforementioned parties harmless from any and all loss and expense (including legal fees) by reason of the liability imposed by law upon any of the aforementioned parties for damage because of bodily injuries, including death at any time resulting therefrom, sustained by any person or persons, including myself (ourselves), or on account of damage to property, arising out of or in consequence of my (our) participation in this event, however such, injuries, death or property damage may be caused, and whether or not the same may have been caused or may be alleged to have been caused by the negligence of the aforementioned parties or any of their employees, agents, or any other person. I (we) agree that the determination of whether the injury is serious shall be made by the event veterinarian and is binding on me (us). I (WE) AGREE THAT ANY CAUSE OF ACTION, CONTROVERSY OR CLAIM ARISING OUT OF OR RELATED TO THE ENTRY, EXHIBITION OR ATTENDANCE AT THE EVENT BETWEEN THE AKC AND THE EVENT-GIVING CLUB (UNLESS OTHERWISE STATED IN THIS PREMIUM LIST) AND MYSELF (OURSELVES) OR AS TO THE CONSTRUCTION, INTERPRETATION AND EFFECT OF THIS AGREEMENT SHALL BE SETTLED BY ARBITRATION PURSUANT TO THE APPLICABLE RULES OF THE AMERICAN ARBITRATION ASSOCIATION. HOWEVER, PRIOR TO ARBITRATION ALL APPLICABLE AKC BYLAWS, RULES, REGULATIONS AND PROCEDURES MUST FIRST BE FOLLOWED</p>		
Signature of owner or agent duly authorized to make this entry:		
Tel: Email:		