

**PREMIUM LIST**  
(Updated September 10, 2025)

## **PUGET SOUND EARTHDOG CLUB**

**152<sup>nd</sup>, 153<sup>rd</sup>, 154<sup>th</sup>, and 155<sup>th</sup>  
EARTHDOG TESTS**

(AKC Licensed)

Events [#2025525305](#), [#2025525306](#), [#2025525307](#), [#2025525308](#)

**Lake Family Residence  
17926 Mary Lane SW, Rochester, WA 98579**

**Saturday and Sunday, October 18 & 19, 2025**

These Earthdog Tests are held under the Rules and Procedures of the AMERICAN KENNEL CLUB

---

**Pre-Entries ⇒ Regular Classes: \$23, EE (SE + ME) \$35, Introduction to Quarry: \$12.50**  
Junior Handlers: Regular classes: \$15, EE: \$25

**Day of Test ⇒ Regular Classes: \$30, EE \$45, Introduction to Quarry: \$15**  
**Day of Test Entries close 30 minutes prior to scheduled judging time.**

**Entry Limits!** Entries to the *Senior Earthdog* and *Master Earthdog* classes will be limited to 30 total entries in SE and ME combined per test.  
*Entry prices include \$3.50 AKC recording fee*

**Pre-Entries Close 6:00 PM PDT, Wednesday, October 15, 2025**

**Mail to:** Sandra Distefano, Test Secretary, 1884 NE 170th St., Shoreline, WA 98155-6021  
Make checks (US funds) payable to "PSEC"

**Via e-mail:** Scan and send your **signed** entry to [entries@psec-earthdog.org](mailto:entries@psec-earthdog.org)  
The Secretary will email a Paypal invoice for entry fees

***Entries are not complete until paid!***

### **ELIGIBILITY**

**Dogs must be at least 6 months old.** Dogs registered with the AKC or recorded with the Foundation Stock Service (FSS) of eligible breeds and dogs that are spayed or neutered or have a Limited Registration, ILP, or PAL number may participate. Only complete entry forms including Registration/ILP/PAL numbers will be accepted.

**Eligible Breeds:** Open to AKC registered or FSS recorded *Dachshunds, Miniature Pinscher, Jagdterriers & Terrier Breeds: American Hairless, Australian, Bedlington, Border, Cairn, Cesky, Dandie Dinmont, Fox (Smooth, Wire), Glen of Imaal, Japanese, Lakeland, Manchester, Miniature Bull, Miniature Schnauzer, Norfolk, Norwich, Parson Russell, Rat, Russell, Scottish, Sealyham, Silky, Skye, Teddy Roosevelt, Welsh, West Highland White, Yorkshire.*

---

### **CERTIFICATION**



**AMERICAN  
KENNEL CLUB**

Permission has been granted by the American Kennel Club for holding this event under American Kennel Club Rules and Regulations.

The AKC is committed to creating a safe and respectful sport environment for all. If you need to talk to someone or need help, please call 800. 656.HOPE (National Sexual Assault Hotline) or text HOME to 741-741 for free, 24/7, confidential services from trained crisis counselors.

**PUGET SOUND EARTHDOG CLUB**  
**2025 OFFICERS AND DIRECTORS**

President: Sil Sanders · Vice-President: Curtis Lake · Treasurer: Janet Pool  
 Secretary: Jo Anne Peyton — 3712 Shorewood Ave, Greenbank, WA 98253  
 Directors: Jeff Dairiki, Lia Bijsterveld

**TEST CO-CHAIRS**

Curtis Lake  
 17926 Mary Ln SW  
 Rochester, WA 98579  
[dixolg@comcast.net](mailto:dixolg@comcast.net)  
 George Lancaster  
 27858 SE Blay Rd  
 Eagle Creek, OR 97022  
[george@cascadeaccess.com](mailto:george@cascadeaccess.com)

**TEST COMMITTEE**

Curtis Lake  
 George Lancaster  
 Janet Pool  
 Sil Sanders  
 Jeff Dairiki

**TEST SECRETARY**

Sandra Distefano  
 1884 NE 170th St  
 Shoreline, WA 98155-6021  
[distef@dairiki.org](mailto:distef@dairiki.org)  
 206-468-7988



**CLASSES OFFERED**

**Introduction to Quarry, Novice Earthdog, Junior Earthdog:** Open to all dogs of eligible breeds.

**Senior Earthdog:** Open to dogs who have completed a JE title.

**Master Earthdog:** Open to dogs who have completed an SE title.



**JUDGES**

	<b>Saturday AM</b>	<b>Saturday PM</b>	<b>Sunday AM</b>	<b>Sunday PM</b>
<b>Shannon Charron</b> — New Westminster, BC	<b>JE</b>		<b>IQ</b>	<b>NE</b>
<b>Jeff Dairiki</b> — Shoreline, WA		<b>SE</b>	<b>JE</b>	
<b>Laurits "Dix" Dixon</b> — Vancouver, WA			<b>ME &amp; SE</b>	<b>JE</b>
<b>Alison Jensen</b> — Kennewick, WA	<b>IQ</b>			
<b>Curtis Lake</b> — Rochester, WA	<b>SE</b>	<b>ME</b>		
<b>Kathy Ann McAra</b> — Calgary, AB		<b>JE</b>	<b>NE</b>	<b>IQ</b>
<b>Sil Sanders</b> — Stanwood, WA	<b>NE</b>			<b>ME &amp; SE</b>
<b>Michele Stephens</b> — McCleary, WA		<b>IQ</b>		
<b>John Willmore</b> — Federal Way, WA	<b>ME</b>	<b>NE</b>		

**JUDGING SCHEDULE**

	<b>Saturday AM</b>	<b>Saturday PM</b>	<b>Sunday AM</b>	<b>Sunday PM</b>
Master Earthdog:	8:45 am	1:00 pm	8:45 am	12:30 pm
Senior Earthdog:	10:15 am †	2:00 pm †	10:15 am †	1:30 pm †
Junior Earthdog:	10:45 am	2:30 pm	10:45 am	2:00 pm
Novice Earthdog:	10:30 am ‡	2:30 pm ‡	10:30 am ‡	2:00 pm ‡
Intro To Quarry:	9:15 am	1:30 pm	9:15 am	1:00 pm

† or 15 minutes after Master is completed, whichever is later.

‡ or 15 minutes after Intro is completed, whichever is later.

## **AWARDS**

Flat ribbons will be presented for Passing Intro to Quarry.

Qualifiers in NE, JE, SE, and ME classes will receive green & white rosettes.

Rosettes will be awarded for completing NE, JE, SE, ME, EE titles as well as for double Qs in Senior and Master.

## **NOTICE TO EXHIBITORS**

- **Bitches in season are not eligible for entry.** Entry fees will be refunded.
- **All dogs are to be held on a short leash** under control while on the test grounds.
- **NO FLEXI-LEADS ALLOWED IN THE PARKING AREAS OR IN AREAS TO/FROM THE TEST DENS.**
- **For everyone's safety, DOGS SHALL NOT BE LEFT UNATTENDED in exercise pens.**
- **Secure Dogs that are left in cars with windows down so they cannot jump out.**
- No dogs shall be allowed in areas immediately adjacent to test areas.
- Please remember that this is a private residence. All attendees must restrict their activity to designated areas.
- Confirmed entrants not present at the testing area when their number is called will be moved to the end of the class. Master Earth entrants will be declared absent if they do not show within 5 minutes of their brace being called.
- Returned checks do not constitute a valid entry fee. The Test Secretary shall add a \$25.00 collection fee to the amount of each returned check.
- **Bring water, shade, and shelter for you and your dogs. These tests will be run rain or shine.**

## **LODGING**

There are motels that accept dogs in the Centralia and Lacey area.

Overnight camping and RV/trailer parking are available, however ... there are NO HOOKUPS!

*(Quiet hours – no generators – from 10pm–6am, please!)*

Contact Curtis Lake for Reservations – 253-720-8234

## **MEALS PROVIDED!**

A light breakfast will be provided both days with fruit, yogurt, and pastries.

The club will also provide a taco bar lunch with all the fixings on Saturday and sandwiches and chips on Sunday.

Guaranteed to be a treat!

## **EMERGENCY INFORMATION**

**Police, Fire, Ambulance – 911**

**Providence Centralia Hospital** (for humans)

914 S. Scheuber Rd, Centralia, WA Phone: 360-736-2803

**Olympia Pet Emergency**, 4441 Pacific Ave SE, Lacey, WA 98503 360-455-5155

**BluePearl Pet Hospital**, 2432 Heritage Ct SW, Olympia, WA 98502 360-810-8885

**Emergency Coordinator – Sil Sanders (360) 708-4665**



## **PSEC Meeting Notice**

Saturday, October 18, 2025

A brief Board Meeting and General Meeting will be held after the conclusion of judging.

# COVID-19 Event Rules

## Puget Sound Earthdog Club

### Earthdog Practice & Tests October 17–19, 2025

This trial will follow [State](#) & [County](#) Guidelines as of the date of the trial. These rules & policies CAN change in-between now and the trial. Updates will be posted to our [Facebook Group](#) and [website](#). Thank you for understanding.

Regardless, **if you test positive or feel sick, please don't come.** Just notify the secretary for a full refund of your entry.



Official American Kennel Club Earthdog Entry Form  
Puget Sound Earthdog Club

Events #2025525305, #2025525306, #2025525307, #2025525308  
Licensed Earthdog Tests  
Lake Family Residence, Rochester, WA

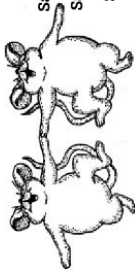

Saturday AM, October 18, 2025: ☐ Intro ☐ Novice ☐ Junior ☐ Senior ☐ Master  
Saturday PM, October 18, 2025: ☐ Intro ☐ Novice ☐ Junior ☐ Senior ☐ Master  
Sunday AM, October 19, 2025: ☐ Intro ☐ Novice ☐ Junior ☐ Senior ☐ Master  
Sunday PM, October 19, 2025: ☐ Intro ☐ Novice ☐ Junior ☐ Senior ☐ Master

FEES (Payable to PSEC): NE/JE/SE/ME: \$23 pre-entry (\$30 after 5/14/25). EE (SE + ME, same test) \$35 pre-entry (\$45 after 10/15/25)  
Introduction to Quarry: \$12.50 pre-entry (\$15 after 10/15/25)

Send all entries to Sandra Distefano, Test Secretary, 1884 NE 170<sup>th</sup> St, Shoreline, WA 98155-6021. Pre-Entries due 10/15/25.

Breed:	Amount of entry fees enclosed: \$	
Breeder:	AKC No. <input type="checkbox"/>	Foreign & List Country: _____ Date of Birth: _____
Call Name:	AKC No: _____	Sex: _____
Name of Jr. Handler (if any):	Jr. Handler #:	
Full Name of Dog:		
Sire:		
Dam:		
Actual Owner(s):		
Owner's Address:		
City: _____ State: _____ Zip: _____		
Name of Owner's Agent/Handler (if any):	<input type="checkbox"/> Please Separate My Entries	
AKC Rules, Regulations, Policies and Guidelines are available on the American Kennel Club website: <a href="http://www.akc.org">www.akc.org</a>		
<b>AGREEMENT</b> I certify that I am the actual owner of the dog, or that I am the duly authorized agent of the actual owner whose name I have entered above. In consideration of the acceptance of this entry, I (we) agree to abide by the rules and regulations of The American Kennel Club in effect at the time of this event, and any additional rules and regulations appearing in the premium list of this event and entry form and any decision made in accord with them. I (we) agree that the club holding this event has the right to refuse this entry for cause which the club shall deem sufficient. I (we) certify and represent that the dog entered is not a hazard to persons or other trophies. I (we) agree to hold the AKC, the event-giving club, their members, directors, governors, officers, agents, superintendents or event secretary and the owner and/or lessor of the premises and any provider of services that are necessary to hold this event and any employees or volunteers of the aforementioned parties, and any AKC approved judge, judging at this event, harmless from any claim for loss or injury which may be alleged to have been caused directly or indirectly to any person or thing by the act of this dog while in or about the event premises or grounds or near any entrance thereto, and I (we) personally assume all responsibility and liability for any such claim; and I (we) further agree to hold the aforementioned parties harmless from any claim for loss, injury or damage to this dog. Additionally, I (we) hereby assume the sole responsibility for and agree to indemnify, defend and save the aforementioned parties harmless from any and all loss and expense (including legal fees) by reason of the liability imposed by law upon any of the aforementioned parties for damage because of bodily injuries, including death at any time resulting therefrom, sustained by any person or persons, including myself (ourselves), or on account of damage to property, arising out of or in consequence of my (our) participation in this event, however such, injuries, death or property damage may be caused, and whether or not the same may have been caused or may be alleged to have been caused by the negligence of the aforementioned parties or any of their employees, agents, or any other person. I (we) agree that the determination of whether the injury is serious shall be made by the event veterinarian and is binding on me (us). I (WE) AGREE THAT ANY CAUSE OF ACTION, CONTROVERSY OR CLAIM ARISING OUT OF OR RELATED TO THE ENTRY, EXHIBITION OR ATTENDANCE AT THE EVENT BETWEEN THE AKC AND THE EVENT-GIVING CLUB (UNLESS OTHERWISE STATED IN THIS PREMIUM LIST) AND MYSELF (OURSELVES) OR AS TO THE CONSTRUCTION, INTERPRETATION AND EFFECT OF THIS AGREEMENT SHALL BE SETTLED BY ARBITRATION PURSUANT TO THE APPLICABLE RULES OF THE AMERICAN ARBITRATION ASSOCIATION. HOWEVER, PRIOR TO ARBITRATION ALL APPLICABLE AKC BYLAWS, RULES, REGULATIONS AND PROCEDURES MUST FIRST BE FOLLOWED		
Signature of owner or agent duly authorized to make this entry:		
Tel: _____	Email: _____	



Official American Kennel Club Earthdog Entry Form  
Puget Sound Earthdog Club

Events #2025525305, #2025525306, #2025525307, #2025525308  
Licensed Earthdog Tests  
Lake Family Residence, Rochester, WA

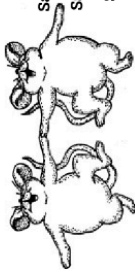

Saturday AM, October 18, 2025: ☐ Intro ☐ Novice ☐ Junior ☐ Senior ☐ Master  
Saturday PM, October 18, 2025: ☐ Intro ☐ Novice ☐ Junior ☐ Senior ☐ Master  
Sunday AM, October 19, 2025: ☐ Intro ☐ Novice ☐ Junior ☐ Senior ☐ Master  
Sunday PM, October 19, 2025: ☐ Intro ☐ Novice ☐ Junior ☐ Senior ☐ Master

FEES (Payable to PSEC): NE/JE/SE/ME: \$23 pre-entry (\$30 after 5/14/25). EE (SE + ME, same test) \$35 pre-entry (\$45 after 10/15/25)  
Introduction to Quarry: \$12.50 pre-entry (\$15 after 10/15/25)

Send all entries to Sandra Distefano, Test Secretary, 1884 NE 170<sup>th</sup> St, Shoreline, WA 98155-6021. Pre-Entries due 10/15/25.

Breed:	Amount of entry fees enclosed: \$	
Breeder:	AKC No. <input type="checkbox"/>	Foreign & List Country: _____ Date of Birth: _____
Call Name:	AKC No: _____	Sex: _____
Name of Jr. Handler (if any):	Jr. Handler #:	
Full Name of Dog:		
Sire:		
Dam:		
Actual Owner(s):		
Owner's Address:		
City: _____ State: _____ Zip: _____		
Name of Owner's Agent/Handler (if any):	<input type="checkbox"/> Please Separate My Entries	
AKC Rules, Regulations, Policies and Guidelines are available on the American Kennel Club website: <a href="http://www.akc.org">www.akc.org</a>		
<b>AGREEMENT</b> I certify that I am the actual owner of the dog, or that I am the duly authorized agent of the actual owner whose name I have entered above. In consideration of the acceptance of this entry, I (we) agree to abide by the rules and regulations of The American Kennel Club in effect at the time of this event, and any additional rules and regulations appearing in the premium list of this event and entry form and any decision made in accord with them. I (we) agree that the club holding this event has the right to refuse this entry for cause which the club shall deem sufficient. I (we) certify and represent that the dog entered is not a hazard to persons or other trophies. I (we) agree to hold the AKC, the event-giving club, their members, directors, governors, officers, agents, superintendents or event secretary and the owner and/or lessor of the premises and any provider of services that are necessary to hold this event and any employees or volunteers of the aforementioned parties, and any AKC approved judge, judging at this event, harmless from any claim for loss or injury which may be alleged to have been caused directly or indirectly to any person or thing by the act of this dog while in or about the event premises or grounds or near any entrance thereto, and I (we) personally assume all responsibility and liability for any such claim; and I (we) further agree to hold the aforementioned parties harmless from any claim for loss, injury or damage to this dog. Additionally, I (we) hereby assume the sole responsibility for and agree to indemnify, defend and save the aforementioned parties harmless from any and all loss and expense (including legal fees) by reason of the liability imposed by law upon any of the aforementioned parties for damage because of bodily injuries, including death at any time resulting therefrom, sustained by any person or persons, including myself (ourselves), or on account of damage to property, arising out of or in consequence of my (our) participation in this event, however such, injuries, death or property damage may be caused, and whether or not the same may have been caused or may be alleged to have been caused by the negligence of the aforementioned parties or any of their employees, agents, or any other person. I (we) agree that the determination of whether the injury is serious shall be made by the event veterinarian and is binding on me (us). I (WE) AGREE THAT ANY CAUSE OF ACTION, CONTROVERSY OR CLAIM ARISING OUT OF OR RELATED TO THE ENTRY, EXHIBITION OR ATTENDANCE AT THE EVENT BETWEEN THE AKC AND THE EVENT-GIVING CLUB (UNLESS OTHERWISE STATED IN THIS PREMIUM LIST) AND MYSELF (OURSELVES) OR AS TO THE CONSTRUCTION, INTERPRETATION AND EFFECT OF THIS AGREEMENT SHALL BE SETTLED BY ARBITRATION PURSUANT TO THE APPLICABLE RULES OF THE AMERICAN ARBITRATION ASSOCIATION. HOWEVER, PRIOR TO ARBITRATION ALL APPLICABLE AKC BYLAWS, RULES, REGULATIONS AND PROCEDURES MUST FIRST BE FOLLOWED		
Signature of owner or agent duly authorized to make this entry:		
Tel: _____	Email: _____	