

PREMIUM LIST

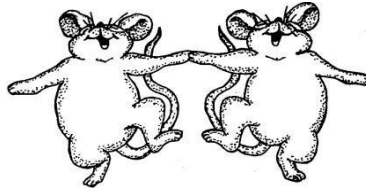

PUGET SOUND EARTHDOG CLUB
122nd, 123rd, and 124th
EARTHDOG TESTS

(AKC Licensed)

Events #2021525304, #2021525305, 2021525306

Lake Family Residence

17926 Mary Lane SW, Rochester, WA 98579

Saturday and Sunday, October 16 & 17, 2021

These Earthdog Tests Are Held Under Rules and Procedures of the AMERICAN KENNEL CLUB

Pre-Entries CLOSE 6:00 PM PDT Wednesday October 13, 2021

PRE-ENTRIES: Regular Class Fees: 1st entry \$23 2nd entry* \$12 (Same dog, same test)
Junior Handlers: 1st Entry \$15 2nd entry \$10 (Same dog, same test)
Introduction to Quarry: \$12.50 pre-entry

DAY of TEST: Regular Class Fees: 1st entry \$30 2nd entry* \$15 (Same dog, same test)
Introduction to Quarry: \$15.00

Make checks (US funds) payable to "PSEC"

Mail to: Anne Sanders, Test Secretary, c/o 1884 NE 170th St., Shoreline, WA 98155-6021

~~~~~

**Day of Test Entries** close 30 minutes prior to scheduled judging time  
Except Intro to Quarry closes 45 minutes prior to scheduled time.

---

**ELIGIBLE BREEDS: Open to AKC registered or FSS recorded**

Dachshunds, Miniature Pinchers, Jagdterriers & Terrier Breeds: Australian, Bedlington, Border, Cairn, Cesky, Dandie Dinmont, Fox (Smooth, Wire), Glen of Imaal, Lakeland, Manchester, Miniature Bull, Miniature Schnauzer, Norfolk, Norwich, Parson Russell, Rat, Russell, Scottish, Sealyham, Silky, Skye, Welsh, West Highland White, Yorkshire.

---

**ELIGIBILITY**

**Dogs must be at least 6 months old.** Dogs registered with the AKC or recorded with the Foundation Stock Service (FSS) of eligible breeds and dogs that are spayed or neutered or have a Limited Registration, ILP or PAL number may participate. Only complete entry forms including Registration/ILP/PAL numbers will be accepted.

**CERTIFICATION**

*Permission has been granted by the American Kennel Club for holding this event under American Kennel Club Rules and Regulations. — James P. Crowley, Secretary.*



**AMERICAN  
KENNEL CLUB**

**PUGET SOUND EARTHDOG CLUB  
2021 OFFICERS AND DIRECTORS**

President: Sil Sanders  
 Vice-President: Michele Luther      Treasurer: Joyce Whall  
 Secretary: Regina Delahunt, 3835 Howard Ave., Bellingham, WA 98225  
 Directors: Jeff Dairiki, Curtis Lake

**TEST CHAIR**

Regina Delahunt  
 3835 Howard Ave.  
 Bellingham, WA 98225  
 radelahunt@hotmail.com

**TEST COMMITTEE**

Regina Delahunt, Chair  
 Jeff Dairiki  
 Sandra Distefano  
 Jill Petersen  
 William Sanders

**TEST SECRETARY**

Anne Sanders  
 c/o 1884 NE 170th St.  
 Shoreline, WA 98155-6021  
[PSECTest@WestiesNW.com](mailto:PSECTest@WestiesNW.com)  
 425-870-0200

~~~~~  
CLASSES OFFERED

Introduction to Quarry: 10 feet, one 90 degree turns.

*** REGULAR CLASSES:**

Junior Earthdog: 30 feet, three 90 degree turns. Open to all dogs that have not earned a Senior Qualifying leg.

Senior Earthdog: 30 feet, three 90 degree turns, with false den and exit, recall. Open to all dogs that have completed a JE, SE or ME title.

Master Earthdog: 30 feet, three 90 degree turns, with false entrance, den and exit, indication of entrance, honor another working dog. Open to all dogs that have completed a SE or ME title.

~~~~~  
**JUDGES**

|                                                                        | Saturday AM | Saturday PM | Sunday |
|------------------------------------------------------------------------|-------------|-------------|--------|
| <b>Jeff Dairiki</b><br>1884 NE 170th St., Shoreline, WA 98155-6021     | IQ          |             |        |
| <b>Laurits Dixon</b><br>309 S. Burdick Ave., Vancouver, WA 98661       | JE          |             |        |
| <b>Curtis Lake</b><br>17926 Mary Lane SW, Rochester, WA 98579-9100     |             | IQ, JE      |        |
| <b>Claire L. Mancha</b><br>2121 SE Courtney Ave., Portland, OR 97222   |             |             | SE, ME |
| <b>Dan Mata</b><br>2121 SE Courtney Rd., Portland, OR 97222-8126       |             |             | IQ, JE |
| <b>Marie Quarles</b><br>24491 S Larkin Rd., Beavercreek, OR 97004-8668 |             | SE, ME      |        |
| <b>Thomas Quarles</b><br>PO Box 590, Beavercreek, OR 97004             | SE, ME      |             |        |

**JUDGING SCHEDULE**

|                  | Saturday AM | Saturday PM | Sunday      |
|------------------|-------------|-------------|-------------|
| Master Earthdog: | 9:00 am     | 1:00 pm     | 9:00 am     |
| Senior Earthdog: | 10:15 am *  | 2:00 pm *   | 10:15 am *  |
| Junior Earthdog: | 10:45 am    | 2:30 pm **  | 10:45 am ** |
| Intro To Quarry: | 9:30 am     | 1:30 pm     | 9:30 am     |

\* or 30 minutes after Master is completed, whichever is later.  
 \*\* or 30 minutes after Intro is completed, whichever is later.

## AWARDS

Flat ribbons will be presented for Passing Intro to Quarry.  
Qualifiers in JE, SE, and ME classes will receive green & white rosettes.  
Rosettes will be awarded for completing JE, SE, ME, EE titles as well as for double Q's in Senior and Master.  
Dogs completing JE, SE, ME titles will receive a PSEC zipper pull.

## NOTICE TO EXHIBITORS

- **Bitches in season are not eligible for entry.** Entry fees will be refunded.
- **All dogs are to be held on short leash** under control while on the test grounds.
- **NO FLEXI-LEADS ALLOWED IN THE PARKING AREAS OR IN AREAS TO/FROM THE TEST DENS.**
- **For everyone's safety, DOGS SHALL NOT BE LEFT UNATTENDED in exercise pens.**
- **Secure Dogs left in cars with windows down so they cannot jump out.**
- No dogs shall be allowed in area immediately adjacent to test areas.
- Please remember that this is a private residence. All attendees must restrict their activity to designated areas.
- Confirmed entrants not present at the testing area when their number is called will be moved to the end of the class. Master Earth entrants will be declared absent if they do not show within 5 minutes of their brace being called.
- Returned checks do not constitute a valid entry fee. The Test Secretary shall add a \$25.00 collection fee to the amount of each returned check.
- **Bring water, shade and shelter for you and your dogs. These tests will be run rain or shine.**

## LODGING

There are motels that accept dogs in in the Centralia and Lacey area.  
Overnight camping and RV/trailer parking are available, however ... there are NO HOOKUPS!  
Contact Curtis Lake for Reservations 253-720-8234

## VOLUNTEERS EARN RAFFLE TICKETS!

There will be a raffle for a free entry in the next year of PSEC test weekends. Each volunteer activity will earn a ticket toward a free entry at any of the 2022 PSEC tests. The raffle is open to everyone and there are plenty of opportunities to help. There will be one (1) raffle draw for each test.

## PSEC Meeting Notice

Sunday, October 17, 2021

A brief Board Meeting and General Meeting will be held after the conclusion of judging.

◀ ◀ **Saturday, October 2<sup>nd</sup>, 10 AM - Work Party and Practice at the Test Site** ▶ ▶

◀ ◀ **Friday, October 15<sup>th</sup>, 1 PM - Work Party and Practice at the Test Site** ▶ ▶

~~~~~

EMERGENCY INFORMATION

Police, Fire, Ambulance – 911

Providence Centralia Hospital

914 S. Scheuber Rd, Centralia, WA Phone: 360-736-2803

Olympia Pet Emergency, 4441 Pacific Ave SE, Lacey, WA 98503 360-455-5155

Olympia Veterinary Specialist, 902 Union Ave SE, Olympia, WA 98501 360-339-3596

Emergency Coordinator – Sil Sanders (360) 708-4665

Special COVID-19 Event Rules

Puget Sound Earthdog Club

Earthdog Practice & Tests October 15, 16 & 17, 2021

NOTE: These rules are subject to change as determined by current rules and mandates required by the State of Washington or local government or CDC guidelines.

1. All attendees who are vaccinated may self-attest to their vaccination status and avoid the requirement to wear a face mask and social distance.
 - You will receive a colored wrist band when you check-in which you must wear during the event.
2. All attendees who are not vaccinated for Covid-19 are required to wear face masks that cover the nose and mouth at all times during these tests and maintain 6 feet social distance with people outside your household. This includes when waiting to enter den areas, handling their dog, or whenever standing or walking where other may come near them.
 - You will receive a colored wrist band when you check-in which you must wear during the event.
3. There will be no food (hospitality or lunch) provided at this event. Bring your own lunch and snacks and consume them in your vehicle.
4. If you feel sick, have any COVID-19 symptoms, or have been in contact with any known carrier of COVID-19, do not come to the tests.
 - Email the secretary for a full refund. Refunds will be issued by mail after the tests.
5. We will announce each class orientation.
6. Ribbons will be available self-serve. There will be no award ceremonies.
7. To retrieve your dog from the den in IQ, Junior & Master, the judge will unlock the opening over the working area, step 6 feet away, and only then should you approach to remove your dog.
8. All requirements of the Washington State Agricultural Event Guidelines, the AKC Earthdog Guidance for COVID-19, and Center for Disease Control recommendations will be adhered to.

You will be required to sign a Covid-19 Event Waiver Form each day when you arrive.

Covid-19 Event Waiver Form
Puget Sound Earthdog Club
Earthdog Practice & Tests October 15, 16, & 17, 2021

- I have read and will adhere to all guidance provided by the Puget Sound Earthdog Club. I will also adhere to any guidance provided by the AKC, the State of Washington, and Thurston County.
- I am not currently experiencing symptoms of COVID-19 and to the best of my knowledge, I do not currently have COVID-19, nor have I been in contact with, or exposed to any known carrier within the last 14 days.
- I am not awaiting results for a recent COVID-19 test.
- I agree that I am attending the Puget Sound Earthdog Club Earthdog tests entirely at my own risk and take responsibility for my own health and safety during this event.
- I fully submit that the AKC, Puget Sound Earthdog Club, the Lake family, and associated individuals are in no way liable for any present or future COVID-19 exposure incurred at any time by any person, in attendance or not in attendance during or after this event, and hereby waive all rights to file a lawsuit against any of the above if I am exposed to COVID-19.
- By signing this waiver, I attest that I have read and will adhere to conditions stated in this waiver and to the guidance outlined by the Puget Sound Earthdog Club.

Signature (or signature of parent/guardian of a minor)

Date

Must be signed each day of attendance.

Print Name (or name of minor)



AMERICAN KENNEL CLUB OFFICIAL AMERICAN KENNEL CLUB EARTHDOG TEST ENTRY FORM

Puget Sound Earthdog Club

Licensed Earthdog Tests
Events #2021525304, #2021525305, #2021525306

Lake Family Residence, Rochester, WA

Sat. AM, Oct. 16, 2021 - Intro JE SE ME
 Sat. PM, Oct. 16, 2021 - Intro JE SE ME
 Sun AM, Oct. 17, 2021 - Intro JE SE ME



FEES (payable to PSEC): JE/SE/ME: \$23 Pre-Entry, \$30 (AFTER 10/13/21). Includes \$3.50 AKC Recording fee. Second entry, same dog, same test: Pre-Entry \$12, \$15 (after 10/13/21). INTRODUCTION TO QUARRY: \$12.50 Pre-Entry, \$15 (after 10/13/21). Send all entries to Anne Sanders, Test Secretary, c/o 1884 NE 170th St., Shoreline, WA 98155-6021. PRE-ENTRIES DUE 10/13/21.

Enter in Test: AKC No. AKC Litter No. Foreign & List Country: I enclose entry fees in the amount of \$

Full Name of Dog: AKC titles only.

Breed: Reg. #: Call Name: Sex: Date Of Birth:

Sire: Dam:

Name of Breeder(s):

Actual Owner(s): (Print)

Owner's Address (Street):

City: State: Zip:

Name of Owner's Agent/Handler: (Print)

Agent/Handler's E-Mail:

Junior Handler: JH #:

AKC Rules, Regulations, Policies and Guidelines are available on the American Kennel Club website www.akc.org

AGREEMENT

I certify that I am the actual owner of the dog, or that I am the duly authorized agent of the actual owner whose name I have entered above. In consideration of the acceptance of this entry, I (we) agree to abide by the rules and regulations of The American Kennel Club in effect at the time of this event, and any additional rules and regulations appearing in the premium list of this event and entry form and any decision made in accord with them. I (we) agree that the club holding this event has the right to refuse this entry for cause which the club shall deem sufficient. In consideration of the acceptance of this entry and of the holding of this event and of the opportunity to have the dog judged and to win prizes, ribbons, or trophies, I (we) agree to hold the AKC, the event-giving club, their members, directors, governors, officers, agents, superintendents or event secretary and the owner and/or lessor of the premises and any provider of services that are necessary to hold this event and any employees or volunteers of the aforementioned parties, and any AKC approved judge, judging at this event, harmless from any claim for loss or injury which may be alleged to have been caused directly or indirectly to any person or thing by the act of this dog while in or about the event premises or grounds or near any entrance thereto, and I (we) personally assume all responsibility and liability for any such claim; and I (we) further agree to hold the aforementioned parties harmless from any claim for loss, injury or damage to this dog. Additionally, I (we) hereby assume the sole responsibility for and agree to indemnify, defend and save the aforementioned parties harmless from any and all loss and expense (including legal fees) by reason of the liability imposed by law upon any of the aforementioned parties for damage because of bodily injuries, including death at any time resulting therefrom, sustained by any person or persons, including myself (ourselves), or on account of damage to property, arising out of or in consequence of my (our) participation in this event, however such, injuries, death or property damage may be caused, and whether or not the same may have been caused or may be alleged to have been caused by the negligence of the aforementioned parties or any of their employees, agents, or any other persons. I (WE) AGREE THAT ANY CAUSE OF ACTION, CONTROVERSY OR CLAIM ARISING OUT OF OR RELATED TO THE ENTRY, EXHIBITION OR ATTENDANCE AT THE EVENT BETWEEN THE AKC AND THE EVENT-GIVING CLUB (UNLESS OTHERWISE STATED IN ITS PREMIUM LIST) AND MYSELF (OURSELVES) OR AS TO THE CONSTRUCTION, INTERPRETATION AND EFFECT OF THIS AGREEMENT SHALL BE SETTLED BY ARBITRATION PURSUANT TO THE APPLICABLE RULES OF THE AMERICAN ARBITRATION ASSOCIATION. HOWEVER, PRIOR TO ARBITRATION ALL APPLICABLE AKC BYLAWS, RULES, REGULATIONS AND PROCEDURES MUST FIRST BE FOLLOWED AS SET FORTH IN THE AKC CHARTER AND BYLAWS, RULES, REGULATIONS, PUBLISHED POLICIES AND GUIDELINES.

Signature of owner or his Agent duly authorized to make this entry.

Telephone: Email:



AMERICAN KENNEL CLUB OFFICIAL AMERICAN KENNEL CLUB EARTHDOG TEST ENTRY FORM

Puget Sound Earthdog Club

Licensed Earthdog Tests
Events #2021525304, #2021525305, #2021525306

Lake Family Residence, Rochester, WA

Sat. AM, Oct. 16, 2021 - Intro JE SE ME
 Sat. PM, Oct. 16, 2021 - Intro JE SE ME
 Sun AM, Oct. 17, 2021 - Intro JE SE ME



FEES (payable to PSEC): JE/SE/ME: \$23 Pre-Entry, \$30 (AFTER 10/13/21). Includes \$3.50 AKC Recording fee. Second entry, same dog, same test: Pre-Entry \$12, \$15 (after 10/13/21). INTRODUCTION TO QUARRY: \$12.50 Pre-Entry, \$15 (after 10/13/21). Send all entries to Anne Sanders, Test Secretary, c/o 1884 NE 170th St., Shoreline, WA 98155-6021. PRE-ENTRIES DUE 10/13/21.

Enter in Test: AKC No. AKC Litter No. Foreign & List Country: I enclose entry fees in the amount of \$

Full Name of Dog: AKC titles only.

Breed: Reg. #: Call Name: Sex: Date Of Birth:

Sire: Dam:

Name of Breeder(s):

Actual Owner(s): (Print)

Owner's Address (Street):

City: State: Zip:

Name of Owner's Agent/Handler: (Print)

Agent/Handler's E-Mail:

Junior Handler: JH #:

AKC Rules, Regulations, Policies and Guidelines are available on the American Kennel Club website www.akc.org

AGREEMENT

I certify that I am the actual owner of the dog, or that I am the duly authorized agent of the actual owner whose name I have entered above. In consideration of the acceptance of this entry, I (we) agree to abide by the rules and regulations of The American Kennel Club in effect at the time of this event, and any additional rules and regulations appearing in the premium list of this event and entry form and any decision made in accord with them. I (we) agree that the club holding this event has the right to refuse this entry for cause which the club shall deem sufficient. In consideration of the acceptance of this entry and of the holding of this event and of the opportunity to have the dog judged and to win prizes, ribbons, or trophies, I (we) agree to hold the AKC, the event-giving club, their members, directors, governors, officers, agents, superintendents or event secretary and the owner and/or lessor of the premises and any provider of services that are necessary to hold this event and any employees or volunteers of the aforementioned parties, and any AKC approved judge, judging at this event, harmless from any claim for loss or injury which may be alleged to have been caused directly or indirectly to any person or thing by the act of this dog while in or about the event premises or grounds or near any entrance thereto, and I (we) personally assume all responsibility and liability for any such claim; and I (we) further agree to hold the aforementioned parties harmless from any claim for loss, injury or damage to this dog. Additionally, I (we) hereby assume the sole responsibility for and agree to indemnify, defend and save the aforementioned parties harmless from any and all loss and expense (including legal fees) by reason of the liability imposed by law upon any of the aforementioned parties for damage because of bodily injuries, including death at any time resulting therefrom, sustained by any person or persons, including myself (ourselves), or on account of damage to property, arising out of or in consequence of my (our) participation in this event, however such, injuries, death or property damage may be caused, and whether or not the same may have been caused or may be alleged to have been caused by the negligence of the aforementioned parties or any of their employees, agents, or any other persons. I (WE) AGREE THAT ANY CAUSE OF ACTION, CONTROVERSY OR CLAIM ARISING OUT OF OR RELATED TO THE ENTRY, EXHIBITION OR ATTENDANCE AT THE EVENT BETWEEN THE AKC AND THE EVENT-GIVING CLUB (UNLESS OTHERWISE STATED IN ITS PREMIUM LIST) AND MYSELF (OURSELVES) OR AS TO THE CONSTRUCTION, INTERPRETATION AND EFFECT OF THIS AGREEMENT SHALL BE SETTLED BY ARBITRATION PURSUANT TO THE APPLICABLE RULES OF THE AMERICAN ARBITRATION ASSOCIATION. HOWEVER, PRIOR TO ARBITRATION ALL APPLICABLE AKC BYLAWS, RULES, REGULATIONS AND PROCEDURES MUST FIRST BE FOLLOWED AS SET FORTH IN THE AKC CHARTER AND BYLAWS, RULES, REGULATIONS, PUBLISHED POLICIES AND GUIDELINES.

Signature of owner or his Agent duly authorized to make this entry.

Telephone: Email: