



OFFICIAL AMERICAN KENNEL CLUB EARTHDOG TEST ENTRY FORM

Puget Sound Earthdog Club

Licensed Earthdog Tests
Events #2020525306, #2020525307, #2020525308

Hathor Farm, Clinton, WA

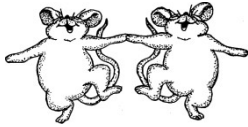

- Checkboxes for test dates: Sat AM October 17, Sat PM October 17, Sun AM October 18, and Intro, JE, SE, ME options.

FEES (payable to PSEC): JE/SE/ME: \$23 (includes \$3.50 AKC Recording fee).

Second entry same dog, same test: \$12 Intro to Quarry: \$12.50

Send entries to Melissa Knapp, Test Secretary, 8801 163rd Ave. NE Granite Falls, WA 98252 ENTRIES CLOSE 10/14/20

Form with fields for AKC No., Litter No., ILP/PAL No., Full Name of Dog, Breed, Reg. #, Call Name, Sex, Date Of Birth, Sire, Dam, Breeder(s), Owner(s), Address, City, State, Zip, Agent/Handler's E-Mail, Junior Handler, and a large text area for the agreement.



OFFICIAL AMERICAN KENNEL CLUB EARTHDOG TEST ENTRY FORM

Puget Sound Earthdog Club

Licensed Earthdog Tests
Events #2020525306, #2020525307, #2020525308

Hathor Farm, Clinton, WA



- Checkboxes for test dates: Sat AM October 17, Sat PM October 17, Sun AM October 18, and Intro, JE, SE, ME options.

FEES (payable to PSEC): JE/SE/ME: \$23 (includes \$3.50 AKC Recording fee).

Second entry same dog, same test: \$12; Intro to Quarry: \$12.50

Send entries to Melissa Knapp, Test Secretary, 8801 163rd Ave. NE Granite Falls, WA 98252 ENTRIES CLOSE 10/14/20

Form with fields for AKC No., Litter No., ILP/PAL No., Full Name of Dog, Breed, Reg. #, Call Name, Sex, Date Of Birth, Sire, Dam, Breeder(s), Owner(s), Address, City, State, Zip, Agent/Handler's E-Mail, Junior Handler, and a large text area for the agreement.