

PREMIUM LIST

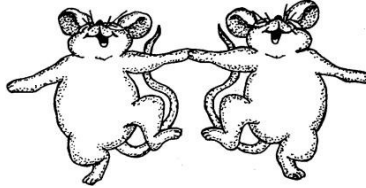

PUGET SOUND EARTHDOG CLUB

112TH & 113TH

EARTHDOG TESTS

(AKC Licensed)

Events #2019525304 & #2019525305

WHALL RESIDENCE

30903 186TH PL. SE, KENT, WA

Saturday and Sunday July 13 & 14, 2019

These Earthdog Tests Are Held Under Rules and Procedures of the AMERICAN KENNEL CLUB

PRE ENTRIES CLOSE 6:00 PM PDT Friday 7/5/19

After which Pre-entries will not be changed or refunded, other than class move-ups.

Pre-entries 1st entry \$20 2nd entry* \$10 * Same dog, same test
Intro to Quarry \$10

Make checks (US funds) payable to "PSEC"

Mail to: Melissa Knapp, Test Secretary, 8801 163rd Ave. NE Granite Falls, WA 98252

Day-of-Test entries will be accepted

Regular classes: Entries close 30 minutes before the beginning of class

Intro to Quarry: Entries close 45 minutes before the beginning of class

Day-of-Test entries 1st entry \$25 2nd entry* \$15 * Same dog, same test
Intro to Quarry \$10

JUNIOR HANDLER ENTRIES:

Any entry fee for a dog handled by a Junior (from 9-18 years old) will be discounted \$5.00 per entry.

***** ENTRANTS, PLEASE CHECK IN WITH TEST SECRETARY PRIOR TO START OF EACH CLASS. *****

ELIGIBLE BREEDS: Open to AKC registered or FSS recorded

Dachshunds, Miniature Pinchers, Jagdterriers & Terrier Breeds: Australian, Bedlington, Border, Cairn, Cesky, Dandie Dinmont, Fox (Smooth, Wire), Glen of Imaal, Lakeland, Manchester, Miniature Bull, Miniature Schnauzer, Norfolk, Norwich, Parson Russell, Rat, Russell, Scottish, Sealyham, Silky, Skye, Welsh, West Highland White, Yorkshire.

ELIGIBILITY

Dogs must be at least 6 months old. Dogs registered with the AKC or recorded with the Foundation Stock Service (FSS) of eligible breeds and dogs that are spayed or neutered or have a Limited Registration, ILP or PAL number may participate.

Only complete entry forms including Registration/ILP/PAL numbers will be accepted.



CERTIFICATION

Permission has been granted by the American Kennel Club for holding this event under American Kennel Club Rules and Regulations.
– James P, Crowley, Secretary.

**PUGET SOUND EARTHDOG CLUB
2019 OFFICERS AND DIRECTORS**

President: Sil Sanders

Vice-President: Michele Luther

Treasurer: Joyce Whall

Secretary: Betsy Fortman, 28232 NE 144th St., Duvall, WA 98019

Directors: Jeff Dairiki, Regina Delahunt

<https://psec-earthdog.org/>

TEST CHAIR

Sandra Distefano

1884 NE 170 St.

Shoreline, WA 98155

distef@dairiki.org

TEST COMMITTEE

Michele Luther, Regina Delahunt, Sil Sanders, Jeff Dairiki, Betsy Fortman, Joyce Whall

TEST SECRETARY

Melissa Knapp

8801 163rd Avenue NE

Granite Falls, WA 98252-9260

(425) 359-6730

melissa.s.knapp@gmail.com

~~~~~  
**CLASSES OFFERED**

**Introduction to Quarry:** 10 feet, one 90 degree turns.

**\* REGULAR CLASSES:**

**Junior Earthdog:** 30 feet, three 90 degree turns.

- Open to all dogs that have not earned a Senior Qualifying leg.

**Senior Earthdog:** 30 feet, three 90 degree turns, with false den and exit, recall.

- Open to all dogs that have completed a JE, SE or ME title.

**Master Earthdog:** 30 feet, three 90 degree turns, with false entrance, den and exit, indication of entrance, honor another working dog.

- Open to all dogs that have completed a SE or ME title.

~~~~~  
JUDGES

Saturday

Sunday

Marian Shaw DVM
PO Box 168
Queenstown, MD 21658

Master & Senior

IQ & Junior

Lia Bijsterveld
10500 Dennis Crescent
Richmond, BC V7A3R5

IQ & Junior

Master & Senior

JUDGING SCHEDULE

| | |
|-----------------|-------------------------|
| Master Earthdog | 9:00 AM |
| Intro to Quarry | 9:30 AM |
| Senior Earthdog | 10:15 AM (after Master) |
| Junior Earthdog | 10:45 AM (after Intro) |

AWARDS

Ribbons & Rosettes: Qualifiers in the Intro Class will receive ribbons. Qualifiers in JE, SE and ME classes will receive rosettes. Dogs earning new JE, SE AND ME titles will receive PSEC logo zipper pulls. Dogs earning Q's towards a title will receive beads to add to their dog's string. Dogs qualifying in both Master & Senior (Double Q) in the same test will be presented with a special rosette. Dogs earning new Endurance Earthdog (EE) titles will receive a special rosette.

PSEC Meeting Notice

Saturday, July 13
General Meeting: During Lunch Break.
Members AND Guests Are Encouraged To Attend

Pre-Test Practice

Come and HELP set up for the test on Friday (time to be announced on the club webpage) and stay to practice in the test dens!
Please plan to help close up the dens, pack up club tents and return club items to storage Sunday after lunch.

LODGING

There are many motels that accept dogs in the Kent and Auburn area within 15 minutes of the test site.

OVERNIGHT PARKNG & CAMPING BY RESERVATION ONLY

Contact Curt Whall, 253-631-9930 curt.whall@gmail.com

There will be a potluck lunch each day.
Please bring something to share!

VOLUNTEER

You May Win A Free Entry!

There will be a volunteer prize drawing at each of the tests. The prize is a free entry to any PSEC test and is good for one year. There are plenty of opportunities to help (e.g. den set up, gate steward, judge's steward, secretary table, hospitality, raffle). There will be one drawing for each test. Volunteers may sign up at the secretary's table.

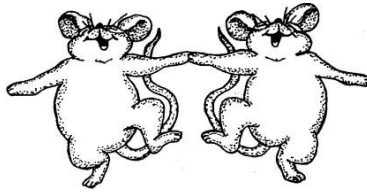

Official PSEC Apparel

T-shirts and hats with the official PSEC “Dancing With Rats” logo will be for sale.
Look like you belong here!



Plan to join us for dinner on Saturday evening at the test site. More details to come.



RAT-O-RAMA RAFFLE:

A raffle of dog and rat related items will be held on Sunday after awards are presented.
Donations are VERY welcome!

NOTICE TO EXHIBITORS

- **Bitches in season are not eligible for entry.** Entry fees will be refunded.
- **All dogs are to be held on short leash** under control while on the test grounds.
- **NO FLEXI-LEADS ALLOWED WITHIN THE YARD, IN THE BUILDINGS OR IN AREAS TO/FROM THE TEST DENS.**
- For everyone's safety, **DOGS SHALL NOT BE LEFT UNATTENDED in exercise pens.**
- Spectators shall be allowed outside the test area if they are quiet and do not distract the dogs.
- No dogs shall be allowed in area immediately adjacent to test areas.
- Please remember that this is a private residence. All attendees must restrict their activity to designated areas and buildings.
- Confirmed entrants not present at the testing area when their number is called will be moved to the end of the class. Master Earth entrants will be declared absent if they do not show within 5 minutes of their brace being called
- Returned checks do not constitute a valid entry fee. The Test Secretary shall add a \$25.00 collection fee to the amount of each returned check.
- **Bring water, shade and shelter for you and your dogs. These tests will be run rain or shine.**

AKC Earthdog Seminar for Judges & Handlers

Friday, July 12, 2019

Presented by Jo Ann Frier-Murza

Puget Sound Earthdog Club is proud to host an AKC Earthdog Seminar for Judges & Handlers on Friday, July 12, 2019 at Argus Ranch, Auburn, WA.

This seminar is very useful for people fairly new to Earthdog who want to learn more about the tests as well as those who are thinking about becoming an Earthdog judge. And of course, it is great for those of us longtime earthdoggers as a refresher on the rules.

Jo Ann Frier-Murza is the AKC Field Representative for Earthdog. She has been active in terrier and Dachshund den trials since 1972. In 1993 she worked with AKC to establish the sport of Earthdog and has hosted and judged numerous tests. She authored the book Earthdog Ins & Outs, 2nd Ed.

This seminar is a classroom presentation and discussion followed optionally by the judge's test. Anyone who attends the seminar can take the test; there is no additional charge for taking the test.

Seminar Cost: \$30 per person if paid by June 22nd and \$45 per person if paid after June 22nd.

For more information and registration forms: Michele Luther, darlufox@frontier.com (360) 317-4283.