



AMERICAN
KENNEL CLUB®

OFFICIAL AMERICAN KENNEL CLUB EARTHDOG TEST ENTRY FORM

Puget Sound Earthdog Club

Licensed Earthdog Tests
Events #2019525306, #2019525307, #2019525308

Emerald Meadows Farm, Bellingham, WA

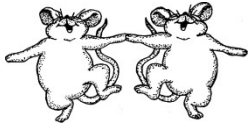

<input type="checkbox"/> Sat AM	October 12	<input type="checkbox"/> Intro	<input type="checkbox"/> JE	<input type="checkbox"/> SE	<input type="checkbox"/> ME
<input type="checkbox"/> Sat PM	October 12	<input type="checkbox"/> Intro	<input type="checkbox"/> JE	<input type="checkbox"/> SE	<input type="checkbox"/> ME
<input type="checkbox"/> Sun AM	October 13	<input type="checkbox"/> Intro	<input type="checkbox"/> JE	<input type="checkbox"/> SE	<input type="checkbox"/> ME

FEES (payable to PSEC): JE/SE/ME: \$23 Pre-Entry; \$30 (AFTER 10/4/19) Includes \$3.50 AKC Recording fee.

Second entry same dog, same test: Pre-Entry \$12; \$20 (after 10/4/19). INTRO TO QUARRY: Pre \$12.50/\$15

Send all entries to Melissa Knapp, Test Secretary, 8801 163rd Ave. NE Granite Falls, WA 98252 PRE-ENTRIES DUE 10/4/19

Enter in Test: **Please check appropriate test and class boxes listed above.**

<input type="checkbox"/> AKC No.	<input type="checkbox"/> AKC Litter No.	<input type="checkbox"/> ILP/PAL No.	<input type="checkbox"/> Foreign & List Country:	I enclose entry fees in the amount of \$	
----------------------------------	---	--------------------------------------	--	--	--

Full Name of Dog:

AKC titles only.

Breed:	Reg. #:	Call Name:	Sex:	Date Of Birth:
--------	---------	------------	------	----------------

Sire:

Dam:

Name of Breeder(s):

Actual Owner(s): (Print)

Owner's Address (Street):

City: State: Zip:

Name of Owner's Agent/Handler: (Print)

Agent/Handler's E-Mail:

Junior Handler: JH #:

AKC Rules, Regulations, Policies and Guidelines are available on the American Kennel Club website: www.akc.org

AGREEMENT

I certify that I am the actual owner of the dog, or that I am the duly authorized agent of the actual owner whose name I have entered above. In consideration of the acceptance of this entry, I (we) agree to abide by the rules and regulations of The American Kennel Club in effect at the time of this event, and any additional rules and regulations appearing in the premium list of this event and entry form and any decision made in accord with them. I (we) agree that the club holding this event has the right to refuse this entry for cause which the club shall deem sufficient. In consideration of the acceptance of this entry and of the holding of this event and of the opportunity to have the dog judged and to win prizes, ribbons, or trophies, I (we) agree to hold the AKC, the event-giving club, their members, directors, governors, officers, agents, superintendents or event secretary and the owner and/or lessor of the premises and any provider of services that are necessary to hold this event and any employees or volunteers of the aforementioned parties, and any AKC approved judge, judging at this event, harmless from any claim for loss or injury which may be alleged to have been caused directly or indirectly to any person or thing by the act of this dog while in or about the event premises or grounds or near any entrance thereto, and I (we) personally assume all responsibility and liability for any such claim; and I (we) further agree to hold the aforementioned parties harmless from any claim for loss, injury or damage to this dog. Additionally, I (we) hereby assume the sole responsibility for and agree to indemnify, defend and save the aforementioned parties harmless from any and all loss and expense (including legal fees) by reason of the liability imposed by law upon any of the aforementioned parties for damage because of bodily injuries, including death at any time resulting therefrom, sustained by any person or persons, including myself (ourselves), or on account of damage to property, arising out of or in consequence of my (our) participation in this event, however such, injuries, death or property damage may be caused, and whether or not the same may have been caused or may be alleged to have been caused by the negligence of the aforementioned parties or any of their employees, agents, or any other persons. I (WE) AGREE THAT ANY CAUSE OF ACTION, CONTROVERSY OR CLAIM ARISING OUT OF OR RELATED TO THE ENTRY, EXHIBITION OR ATTENDANCE AT THE EVENT BETWEEN THE AKC AND THE EVENT-GIVING CLUB (UNLESS OTHERWISE STATED IN THIS PREMIUM LIST) AND MYSELF (OURSELVES) OR AS TO THE CONSTRUCTION, INTERPRETATION AND EFFECT OF THIS AGREEMENT SHALL BE SETTLED BY ARBITRATION PURSUANT TO THE APPLICABLE RULES OF THE AMERICAN ARBITRATION ASSOCIATION. HOWEVER, PRIOR TO ARBITRATION ALL APPLICABLE AKC BYLAWS, RULES, REGULATIONS AND PROCEDURES MUST FIRST BE FOLLOWED AS SET FORTH IN THE AKC CHARTER AND BYLAWS, RULES, REGULATIONS, PUBLISHED POLICIES AND GUIDELINES.

Signature of owner or his Agent duly authorized to make this entry:

Telephone:

Email :



AMERICAN
KENNEL CLUB®

OFFICIAL AMERICAN KENNEL CLUB EARTHDOG TEST ENTRY FORM

Puget Sound Earthdog Club

Licensed Earthdog Tests
Events #2019525306, #2019525307, #2019525308

Emerald Meadows Farm, Bellingham, WA

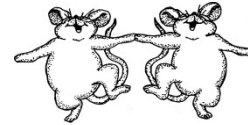

<input type="checkbox"/> Sat AM	October 12	<input type="checkbox"/> Intro	<input type="checkbox"/> JE	<input type="checkbox"/> SE	<input type="checkbox"/> ME
<input type="checkbox"/> Sat PM	October 12	<input type="checkbox"/> Intro	<input type="checkbox"/> JE	<input type="checkbox"/> SE	<input type="checkbox"/> ME
<input type="checkbox"/> Sun AM	October 13	<input type="checkbox"/> Intro	<input type="checkbox"/> JE	<input type="checkbox"/> SE	<input type="checkbox"/> ME

FEES (payable to PSEC): JE/SE/ME: \$23 Pre-Entry; \$30 (AFTER 10/4/19) Includes \$3.50 AKC Recording fee.

Second entry same dog, same test: Pre-Entry \$12; \$20 (after 10/4/19). INTRO TO QUARRY: Pre \$12.50/\$15

Send all entries to Melissa Knapp, Test Secretary, 8801 163rd Ave. NE Granite Falls, WA 98252 PRE-ENTRIES DUE 10/4/19

Enter in Test: **Please check appropriate test and class boxes listed above.**

<input type="checkbox"/> AKC No.	<input type="checkbox"/> AKC Litter No.	<input type="checkbox"/> ILP/PAL No.	<input type="checkbox"/> Foreign & List Country:	I enclose entry fees in the amount of \$	
----------------------------------	---	--------------------------------------	--	--	--

Full Name of Dog:

AKC titles only.

Breed:	Reg. #:	Call Name:	Sex:	Date Of Birth:
--------	---------	------------	------	----------------

Sire:

Dam:

Name of Breeder(s):

Actual Owner(s): (Print)

Owner's Address (Street):

City: State: Zip:

Name of Owner's Agent/Handler: (Print)

Agent/Handler's E-Mail:

Junior Handler: JH #:

AKC Rules, Regulations, Policies and Guidelines are available on the American Kennel Club website: www.akc.org

AGREEMENT

I certify that I am the actual owner of the dog, or that I am the duly authorized agent of the actual owner whose name I have entered above. In consideration of the acceptance of this entry, I (we) agree to abide by the rules and regulations of The American Kennel Club in effect at the time of this event, and any additional rules and regulations appearing in the premium list of this event and entry form and any decision made in accord with them. I (we) agree that the club holding this event has the right to refuse this entry for cause which the club shall deem sufficient. In consideration of the acceptance of this entry and of the holding of this event and of the opportunity to have the dog judged and to win prizes, ribbons, or trophies, I (we) agree to hold the AKC, the event-giving club, their members, directors, governors, officers, agents, superintendents or event secretary and the owner and/or lessor of the premises and any provider of services that are necessary to hold this event and any employees or volunteers of the aforementioned parties, and any AKC approved judge, judging at this event, harmless from any claim for loss or injury which may be alleged to have been caused directly or indirectly to any person or thing by the act of this dog while in or about the event premises or grounds or near any entrance thereto, and I (we) personally assume all responsibility and liability for any such claim; and I (we) further agree to hold the aforementioned parties harmless from any claim for loss, injury or damage to this dog. Additionally, I (we) hereby assume the sole responsibility for and agree to indemnify, defend and save the aforementioned parties harmless from any and all loss and expense (including legal fees) by reason of the liability imposed by law upon any of the aforementioned parties for damage because of bodily injuries, including death at any time resulting therefrom, sustained by any person or persons, including myself (ourselves), or on account of damage to property, arising out of or in consequence of my (our) participation in this event, however such, injuries, death or property damage may be caused, and whether or not the same may have been caused or may be alleged to have been caused by the negligence of the aforementioned parties or any of their employees, agents, or any other persons. I (WE) AGREE THAT ANY CAUSE OF ACTION, CONTROVERSY OR CLAIM ARISING OUT OF OR RELATED TO THE ENTRY, EXHIBITION OR ATTENDANCE AT THE EVENT BETWEEN THE AKC AND THE EVENT-GIVING CLUB (UNLESS OTHERWISE STATED IN THIS PREMIUM LIST) AND MYSELF (OURSELVES) OR AS TO THE CONSTRUCTION, INTERPRETATION AND EFFECT OF THIS AGREEMENT SHALL BE SETTLED BY ARBITRATION PURSUANT TO THE APPLICABLE RULES OF THE AMERICAN ARBITRATION ASSOCIATION. HOWEVER, PRIOR TO ARBITRATION ALL APPLICABLE AKC BYLAWS, RULES, REGULATIONS AND PROCEDURES MUST FIRST BE FOLLOWED AS SET FORTH IN THE AKC CHARTER AND BYLAWS, RULES, REGULATIONS, PUBLISHED POLICIES AND GUIDELINES.

Signature of owner or his Agent duly authorized to make this entry:

Telephone:

Email :